



The 1st in Thailand and the 79th of the world in SDGs on  
University Impact Ranking: Sustainable Cities and Communities (Time Higher Education, 2020)



# UBU SHARING THE FUTURE WITH THE COMMUNITY



# Welcome to UBU

## GREETINGS!

The Ubon Ratchathani University community warmly welcomes international students to our beautiful campus. Here, students learn to be agents of constructive change. For over three decades, we have emphasized a stakeholder focus and have worked closely with local communities, the public and private sector, and non-governmental organizations to transform the quality of life of the people. This is a place where local ideas and wisdom are maintained and augmented for the modern era. Recently UBU was very highly ranked on the SDG11: Sustainable Cities and Communities (Times Higher Education), and the university has proven itself to be an effective agent for the UN to achieve 2030 goals of creating a sustainable future.

Programs and courses at UBU prepare students to realize their potential. While studying in various fields, undergraduate and graduate students will learn to critically analyze issues in their local context. Such a community-based approach is a unique feature of UBU that allows students to become socially responsible and consider ways to improve community life. Innovation and creativity are integral to our teaching and learning, and this is why UBU has continuously been recognized by SCIMAGO INSTITUTIONS RANKINGS as one of Thailand's leading universities in research and innovation. Our goal is to produce graduates who engage the future in concert with local and global communities.



# Contents

President's Message	2
About Us	3
Why UBU?	4
UBU in a Nutshell	6

Fees	12
Research	13
Campus Life	14

Semesters & How to Apply	8
UBU Admission Requirements	10
Schedules and Deadlines	11

Campus Map	16
Accommodations & Facilities	18
International Links	20

Faculties/College and Programs	24
Arts Humanities, and Social Sciences	25
Health Sciences	29
Science and Technology	32

About Ubon Ratchathani	39
Thinking about Visiting UBU?	41



# President's Message



With the growing number of international students at UBU, our faculty and support staff are working hard to ensure that everyone feels welcome and receives the skills and knowledge they need to work successfully and live happily in an increasingly complex and challenging world.

International students are an integral part of the university's wider community. From past to the present, we have seen students from Europe, North America, Africa, and Asia, from countries like Russia, the USA, Cameroon, Timor-Leste, Bhutan and China. At UBU, everyone is treated with the same respect and consideration.

While our international reputation is growing with impressive ranking results by THE SDG and SCIMAGO Institutions Ranking, to name a few, our professors impart to students their cutting-edge research through their instruction. Apart from having one of the healthiest campuses in the country, we have been known to hire the most qualified and congenial instructors for our students. We teach and mentor in the manner we desire as outcomes for our own students. At UBU, you do not have to trade a good life for good study, for they come packaged together.

Making positive changes to people's lives is central to Ubon Ratchathani University's ethos. For over three decades, we have been proud of our commitment to serving communities near and far, producing thousands of excellent graduates whose efforts are making an impact wherever they find themselves.

We care for every member of UBU, and we are happy to have you with us too!

**Assistant Professor Chutinun Prasitpuriprecha, Ph.D.**

# About Us



**Vision: UBU** – A Leading University in ASEAN,  
Focusing on Transforming Life Quality and Innovations

## Background

UBU was founded in 1987 as a branch campus of Khon Kaen University. It was established as a university by Royal Charter in 1990, and initially aimed to provide educational opportunities for the people of Isan, servicing specifically the provinces of Amnat Charoen, Mukdahan, Nakhon Phanom, Sakon Nakhon, Si Sa Ket, Ubon Ratchathani, and Yasothon. It now serves students throughout the country. UBU supports and encourages research that benefits local, national, and international communities, and promotes activities that preserve the cultural identity of the area.

The university is located on Sathonlamark Road, approximately 15 kilometers south of Ubon Ratchathani. It is easily accessible by public transportation from the airport and numerous bus terminals in Ubon Ratchathani, as well as from the train station in Warin. The campus is spacious and is situated in a rural setting, occupying approximately 5,300 rai or 848 hectares.

The university's logo is in the form of a Lan Chang period chedi, a religious structure common in Isan. The chedi contains a lotus blossom resting upon a three-tiered pedestal representing the main rivers of the province, the Mekong, the Chi, and the Mun. The two bottom petals of the blossom represent the qualities of morality and

intellectuality that the university strives to develop in its students. The top three petals represent the “Triple Gem” of Buddhism, a recognized pathway to happiness. The pink of the lotus is the official color of the province, and the blue outline of the logo represents the strength and stability of the university. The yellow background is the official color of the university. The symbolic tree of the university is the Kan-Krao, a fragrant yellow flowering tree that grows prolifically on campus, growing even in infertile soil. Its timber is very hard and can withstand termites, so it is excellent for the construction of houses and furniture. The tree represents the strength and unity of our university community working for the future.

## Mission:

**To** produce high-level graduates who excel academically and professionally

**To** acquire knowledge and innovate to increase the quality of life for people in the southern part of North-East Thailand (Isan) and the Mekong region

**To** create participatory academic services to improve the quality of life of people in Northeast Thailand (Isan) and the Mekong region

**To** preserve the arts and culture, local wisdom and enhance understanding of the diverse cultures of the Mekong region



# Why UBU?

UBU has modern, high-quality facilities, ensconced in a high security environment. Current programs apply to contemporary situations, integrating national and international aspects. Research projects can also be applied to real-life work situations. UBU lecturers and staff are knowledgeable, generous and helpful. Advisors treat us like family, offering problem-solving suggestions.

## OPINIONS FROM CURRENT STUDENTS



**Nirorn Kong (Cambodia)**

**B.Eng. Electrical Engineering**

Teachers and Classmates are friendly and helpful. I can earn a lot of knowledge from this nice place. I'm very happy to be here and suggest everyone study here.



**Anousith Syphanh (Laos)**

**B.P.H. Public Health**

UBU has a lively atmosphere. My instructors and friends are so kind and helpful. I had a number of experiences and great success here.



**Van Huy NGUYEN (Vietnam)**

**B.B.A. International Business Management**

This is a highly eco-friendly institution with many trees and lakes, which makes me feel quite comfortable, cool, and the air is extremely clean. There are many places to sit, study and exercise. The instructional equipments are extremely thorough and contemporary. My major's professors are very competent. I believe that all professors are enthusiastic and dynamic, perceptive and practical.







**Mairallen Basilio (Philippines)**

**M.A. Teaching English**

I'm grateful to UBU, particularly to the M.A. Teaching English Program, for creating an M.A. track that offers flexibility and convenience for working people like me. Being both a graduate student and a uni teacher has its joys and challenges, but UBU allowed me to enjoy and truly learn from both worlds.



**Hasonjon RABIEV (Tajikistan)**

**B.B.A. International Business Management**

I had the ambition to have my own business and was very interested in business. So I decided to study International Business Management at the Business School at UBU. I found that there are courses taught in English. All provided courses have been instructed by standard and experienced teachers.



**Joseph Andrew Ferrara (USA)**

**B.A. English and Communication**

I am most impressed by the expertise of the Thai professors and instructors. The majority of which have received their education through top-tier local, regional, as well as international research universities, and their knowledge clearly reflects this.



**Jamyang Selden (Bhutan)**

**B.Eng. Environmental Engineering**

My experience at Ubon Ratchathani University has been nothing short of pleasant and I'm very grateful to have such an amazing and supportive environment of advisors, teachers, IR officers, and peers to make my stay in a foreign country all the more welcoming. I highly encourage foreign students to apply as my own personal experience with the university and the community I've had the privilege of being a part of while on campus have been amazing.



USA

10

FACULTIES

1

COLLEGE

STUDENTS

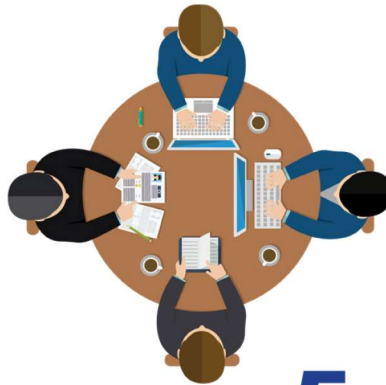
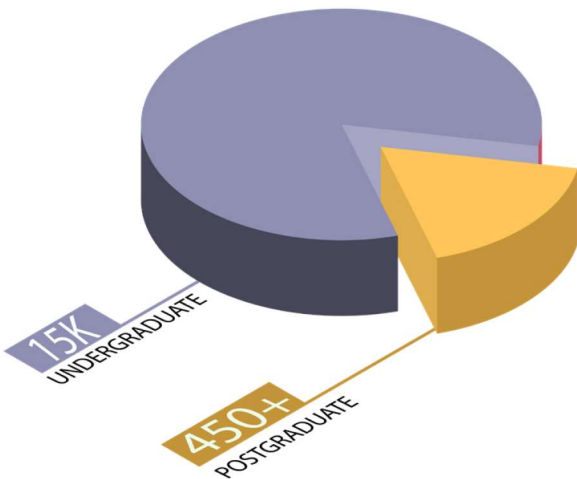

PROFESSORS	<b>5</b>	DOCTORAL DEGREES	<b>382</b>
ASSOCIATE PROFESSORS	<b>58</b>	ASSISTANT PROFESSORS	<b>231</b>



**UBU welcomes international students worldwide.**



# Semesters

UBU operates on a two-semester academic calendar. The first semester runs from June to October and the second, from November to March. A summer semester from April to May is offered for certain intensive courses.

## How to apply



## 1 CHOOSE YOUR PROGRAM

There are more than 60 undergraduate and graduate programs at UBU. Choose one program that you are interested in applying for.

## 2 SUBMIT AN APPLICATION FORM

Check the admission information and complete the online application form. Paper applications are also accepted – these can be downloaded from the UBU website: <http://www.english.ubu.ac.th>

## 3 SELECTION PROCESS

The university will review your application. There are three main areas that are considered – standardized language (English or Thai) test results, your attitude and performance, and health. In addition, work experience for graduate level candidates may be requested. Some programs will accept applications directly as they set their own specific rules and requirements for admission according to their programs. This process may take up to three weeks to review the information that you provided.

## 4 WAITING FOR AN ANNOUNCEMENT/RESPONSE

Email confirmation will be sent approximately two weeks after your application is received. You will be notified if other documents are required. Email confirmation will be followed by an official letter and the necessary visa supporting documents after you pay a student confirmation fee.

## 5 APPLYING FOR A STUDENT VISA

You can apply for your student visa at a Royal Thai Embassy or consulate in your country. You must include the official letter of acceptance mentioned in Step Four above, a photocopy of your passport (which must be valid for at least the next six months), recent passport-size photographs, and other required documents. The embassy or consulate should grant you a non-immigrant education class or Non-ED (type of visa for study you may contact). For more details about visa application, please visit [www.mfa.go.th](http://www.mfa.go.th). You may contact the Office of International Relations of UBU at [intercoop@ubu.ac.th](mailto:intercoop@ubu.ac.th)

## 6 ARRANGING ACCOMMODATION

The university strongly suggests that you stay in UBU Dormitory (on-campus) or our network accommodation (off-campus) for your convenience. You need to make a reservation before arrival.

## 7 ON ARRIVAL

On arrival, you should go to the Office of International Relations (IR) on the third floor of the Office of the President. Alternatively, the university can provide an airport pick-up upon request. IR staff will assist you to settle in and with other matters, such as currency exchange, opening a bank account, orientation program, and where you should go for your enrollment session. All international students are expected to participate in the university's orientation program which usually occurs at least two weeks before classes begin. This program is specifically designed for newly-arrived international students and includes general information about enrollment, visa management, campus facilities, public transport, shopping, recreational activities, and social functions.

## 8 ENROLLMENT

According to the university's rules, all new students have to enroll to confirm that they will study at UBU. This procedure is administered by the Registrar's Office. You can get more information on orientation day.

# UBU Admission Requirements

## Requirements for International Applicants:

- Applicants must not hold Thai citizenship or permanent resident status and who have received a high school diploma or equivalent recognized by the respective Department of Education. These may be submitted from an American, British or other specified national educational system. The university reserves the right to approve the certification.
- Applicants must be able to communicate in either Thai or English, having received a satisfactory score on a standardized Thai or English proficiency exam prior to admission.
- Students entering a Health Science or Science and Technology program must have completed high school or the equivalent in a Science and Mathematics program.
- Applicants must not have been incarcerated after conviction by the court for a criminal offense with the exception of misdemeanors or traffic violations.
- Applicants must not have been expelled from an educational system due to disorderly conduct.
- Applicants must meet other requirements specified by the respective faculty and program who will review the applicant's qualifications.
- Applicants may apply to only one academic program at Ubon Ratchathani University at a time.

Note: Admission requirements vary annually and according to the type of degree.

Please find further information here: <http://www.english.ubu.ac.th/>



The UBU Thai Language course for foreigners is now available. Certificates for completion of the course are available. For more information, please visit our website: <http://www.english.ubu.ac.th>

# Schedules and Deadlines

ACTIVITIES	1ST SEMESTER	2ND SEMESTER	LOCATION
Apply and submit the application form with required documents via: • In-person: at the Office of International Relations (IR), Ubon Ratchathani University • Email: <a href="mailto:intercoop@ubu.ac.th">intercoop@ubu.ac.th</a>	<b>December–April</b> <b>February–April</b>	- <b>July–September</b>	• IR, UBU • <a href="mailto:intercoop@ubu.ac.th">intercoop@ubu.ac.th</a>
Application fee payment	<b>December–April</b> <b>February–April</b>	- <b>September</b>	Banks
Announcement of interview candidates	<b>December–April</b> <b>February–April</b>	- <b>September</b>	• <a href="mailto:intercoop@ubu.ac.th">intercoop@ubu.ac.th</a> • <a href="http://english.ubu.ac.th">english.ubu.ac.th</a>
Examination/Interview	<b>December–April</b> <b>February–April</b>	- <b>September</b>	Various faculties
Announcement of admitted students	<b>December–April</b> <b>May</b>	- <b>October</b>	<a href="http://reg.ubu.ac.th/registrar/apphome.asp">http://reg.ubu.ac.th/registrar/apphome.asp</a>
Confirmation of intent to enroll and deposit payment	<b>April</b> <b>May</b>	- <b>October</b>	Banks
Freshmen orientation and enrollment	<b>May</b> <b>May</b>	- <b>October</b>	UBU
Start of academic semester	<b>June</b> <b>June</b>	- <b>November</b>	UBU

- **Undergraduate**
- **Graduate**

Note: The University may change the schedule when deemed appropriate and the relevant people will be informed accordingly. For more details, please visit our website: <http://www.english.ubu.ac.th>.



# Fees

International student's tuition fees per semester vary from 12,000 THB to 45,000 THB for undergraduate programs and 20,000 THB to 40,000 THB for postgraduate programs, depending on the fields of study.

Faculties/College		Tuition fee (THB)		
		Bachelor's	Master's	Doctoral
<b>(1) Arts, Humanities, and Social Sciences</b>				
1	Business School	17,500 - 40,000	25,000 - 28,000	
2	Faculty of Law	17,500		
3	Faculty of Liberal Arts	12,000	20,000 - 25,000	
4	Faculty of Political Science	17,000		
<b>(2) Health Sciences</b>				
1	Faculty of Nursing	41,500		
2	Faculty of Pharmaceutical Sciences	29,500 - 45,000	30,000 - 35,000	35,000 - 40,000
3	College of Medicine and Public Health	18,000 - 42,000	30,000 - 35,000	
<b>(3) Science and Technology</b>				
1	Faculty of Agriculture	15,000	20,000 - 25,000	25,000 - 30,000
2	Faculty of Applied Arts and Architecture	32,000		
3	Faculty of Engineering	15,000 - 30,000	30,000 - 35,000	35,000 - 40,000
4	Faculty of Science	13,000	25,000 - 35,000	30,000 - 40,000

Note: These fees are subject to change in accordance with university regulation; for further information, please contact us via [intercoop@ubu.ac.th](mailto:intercoop@ubu.ac.th).



# Research

UBU Research: Transforming the People's Quality of Life

UBU is a major university research hub in the southern region of Northeast Thailand (Isan). We employ our research facilities for community as well as regional and international development.

The university is committed to a sustainable economy with a focus on business applications. Scientists are using the latest technology to implement the Bio-Circular-Green Economic model to promote economic stability. With facilities like the Pilot Plant and several business research clusters, UBU provides platforms for entrepreneurs to collaborate with experts to improve and standardize manufacturing, linking research with concrete applications. Here, students learn to become responsible entrepreneurs.

With pressing issues for health and well-being, health professionals are working hard to engage research on the frontiers of science and innovation. As the University Hospital expands, it is becoming a crucial hub for regional healthcare innovation. In the social sciences and humanities, UBU researchers work closely with the local, national and international authorities to sustain and promote local culture in the modern economy. Research is continuously carried out to address the issues of human rights and poverty, with results informing local and national policies.

UBU places sustainable development goals at the heart of its research activities. We are ensuring that our work will continue to contribute to transforming the quality of life for the people.



# Campus Life

University life is a well-balanced combination of study, exercise, and friendships. There is wide rang of activities in which students can become involved.



Thanksgiving activity

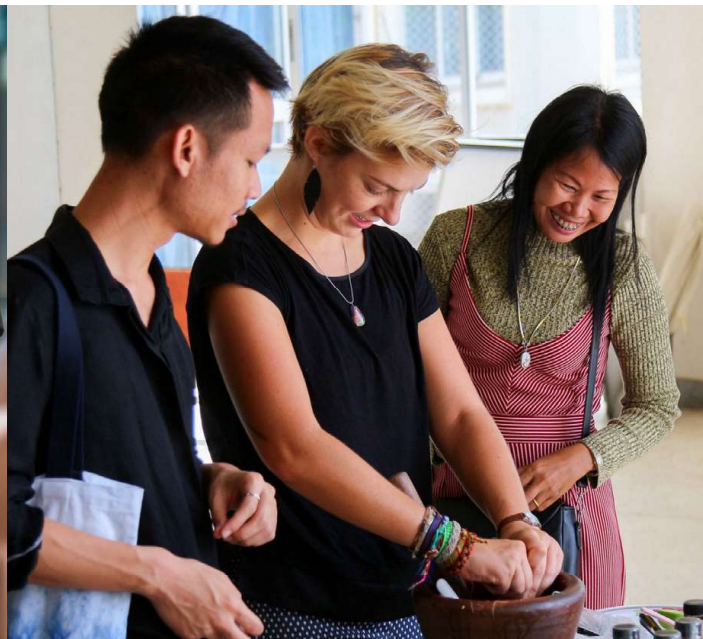

Learning Isan cultural in Thanksgiving event

**FEBRUARY**  
VALENTINE'S DAY

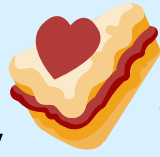

**APRIL**  
SONGKRAN FESTIVAL



**MAY**  
EXCHANGE  
STUDENTS AND STAFF



**JUNE**  
EXCHANGE STUDENTS  
AND STAFF



**JULY**  
EXCHANGE STUDENTS  
AND STAFF  
CANDLE FESTIVAL



**AUGUST**  
CULTURAL EXCURSIONS



**NOVEMBER**  
THANKSGIVING,  
LOY KRATONG FESTIVAL



**DECEMBER**  
CHRISTMAS DAY,  
NEW YEAR



**"JOIN OUR  
COMMUNITY"**

Contact Office of International Relations:

Website: <http://www.english.ubu.ac.th>

E-mail: [intercoop@ubu.ac.th](mailto:intercoop@ubu.ac.th)

Tel.: +66 4535 3038-40, -52

Facebook page: UBU.inter

# Campus Map

## Faculties, College and Administrative Buildings

- 1 Business School
- 2 Central Learning Building 1 (CLB 1)
- 3 Engineering Building 6 (EN 6)/ Engineering Building 6 (EN 6)
- 4 Engineering Building 1 (EN 1)
- 5 Engineering Building 2 (EN 2)
- 6 Engineering Building 3 (EN 3)
- 7 Engineering Building 4 (EN 4)
- 8 Engineering Building 5 (EN 5)
- 9 Biology Building
- 11 Faculty of Science
- 12 Chemistry Building
- 13 Physics Building
- 14 Faculty of Law
- 18 Central Learning Building 4 (CLB 4)
- 19 Faculty of Agriculture
- 20 Agro-industry Building
- 21 Office of the Deans; Law, Political Science, Business School
- 22 Central Learning Building 5 (CLB 5)
- 24 Faculty of Pharmaceutical Sciences
- 26 Faculty of Political Science
- 27 Faculty of Liberal Arts
- 28 Faculty of Pharmaceutical Sciences
- 29 Faculty of Nursing
- 30 College of Medicine and Public Health
- 33 Faculty of Applied Arts and Architecture
- 34a Office of the President

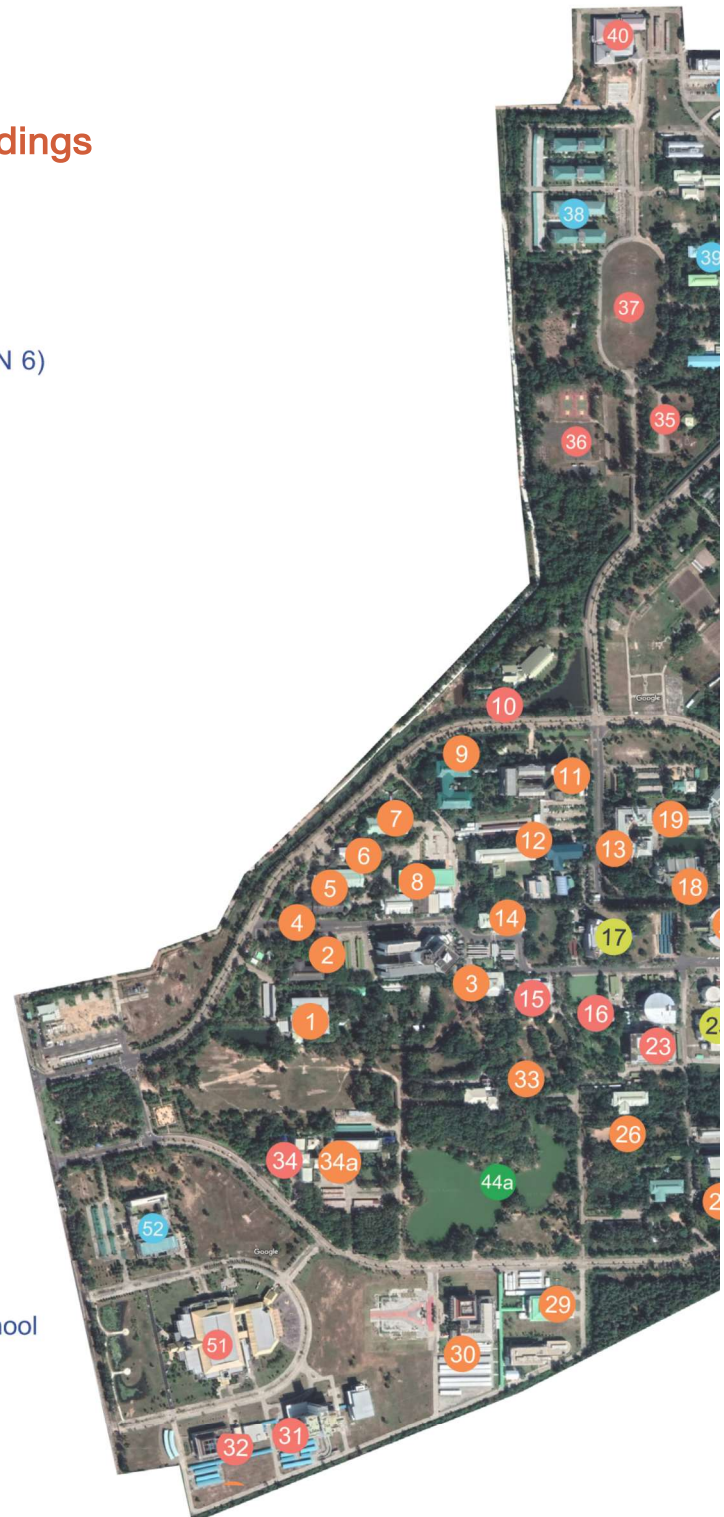

## Facilities and Sports

- 10 Student Clubs / UBU Publishing House
- 15 Canteen 1/ 7-Eleven
- 16 Canteen 2
- 23 Office of Academic Resources / Library
- 31 Hospital
- 32 OPD (Outpatient Department)

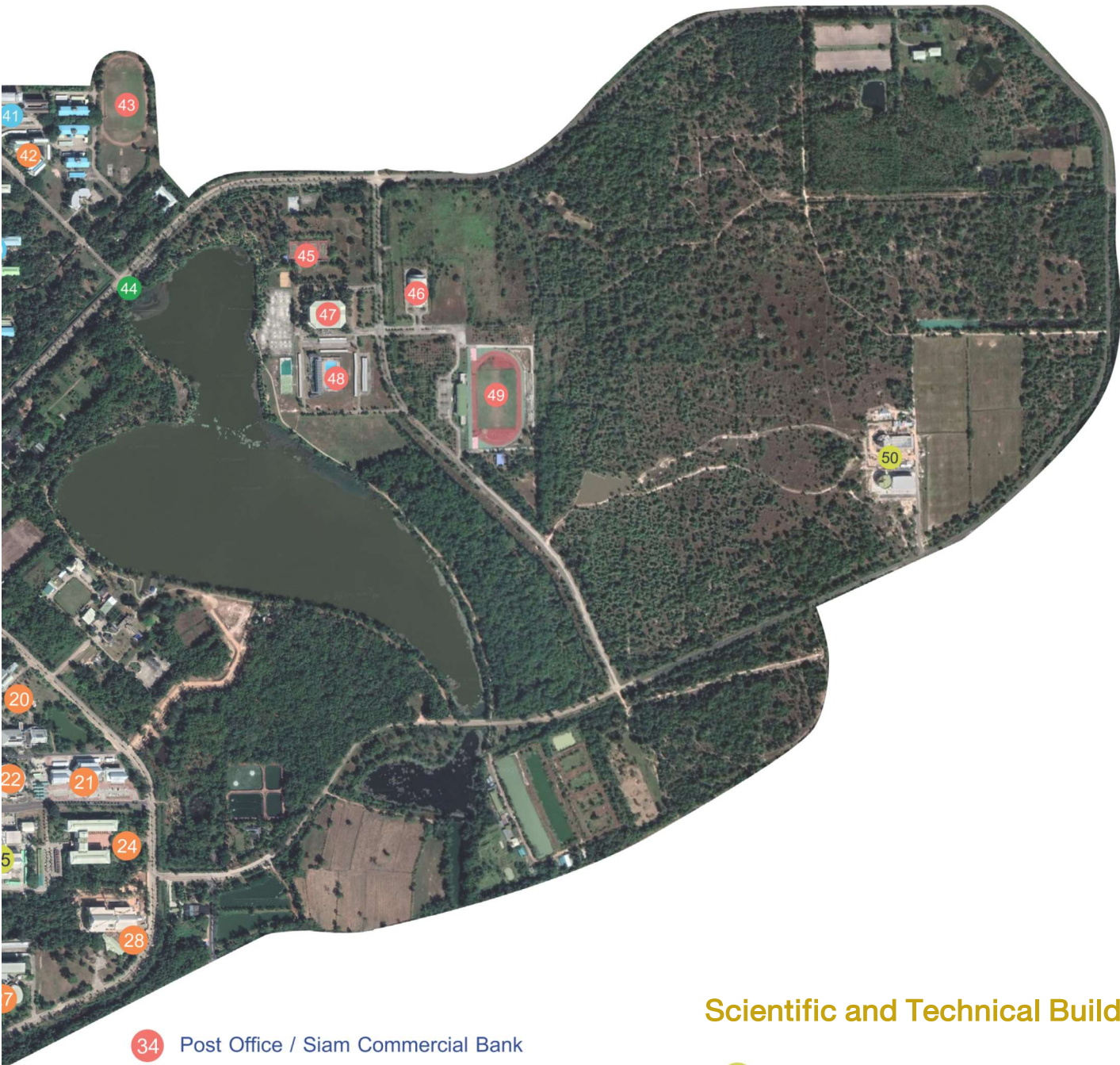

- 34 Post Office / Siam Commercial Bank
- 35 Boxing Club
- 36 BB Gun Club
- 37 Sport Field
- 40 Food Center
- 43 Sport Field
- 45 Tennis Court
- 46 Volleyball Gym
- 47 Sport Center
- 48 Swimming Pool
- 49 Sport Field
- 51 7th Cycle of the King's Birthday Convention Hall

### Scientific and Technical Building

- 17 Office of Computer and Network
- 25 University Biotechnology and Central Labc
- 50 UBU Pilot Plants

### Accommodation Zone

- 38 39 41 University Dormitory
- 52 Hotel and Tourism Training Center

### Park and Green Areas

- 44 Nong E Jame Lake and Park
- 44a 70 Rai Pond and Park

# Accommodations and Facilities

The university offers a wide array of academic and extracurricular activities to help students develop their skills inside and outside the classroom. The campus has a sports complex, health centre, and nursery school for both staff and students in which to enrol their children.

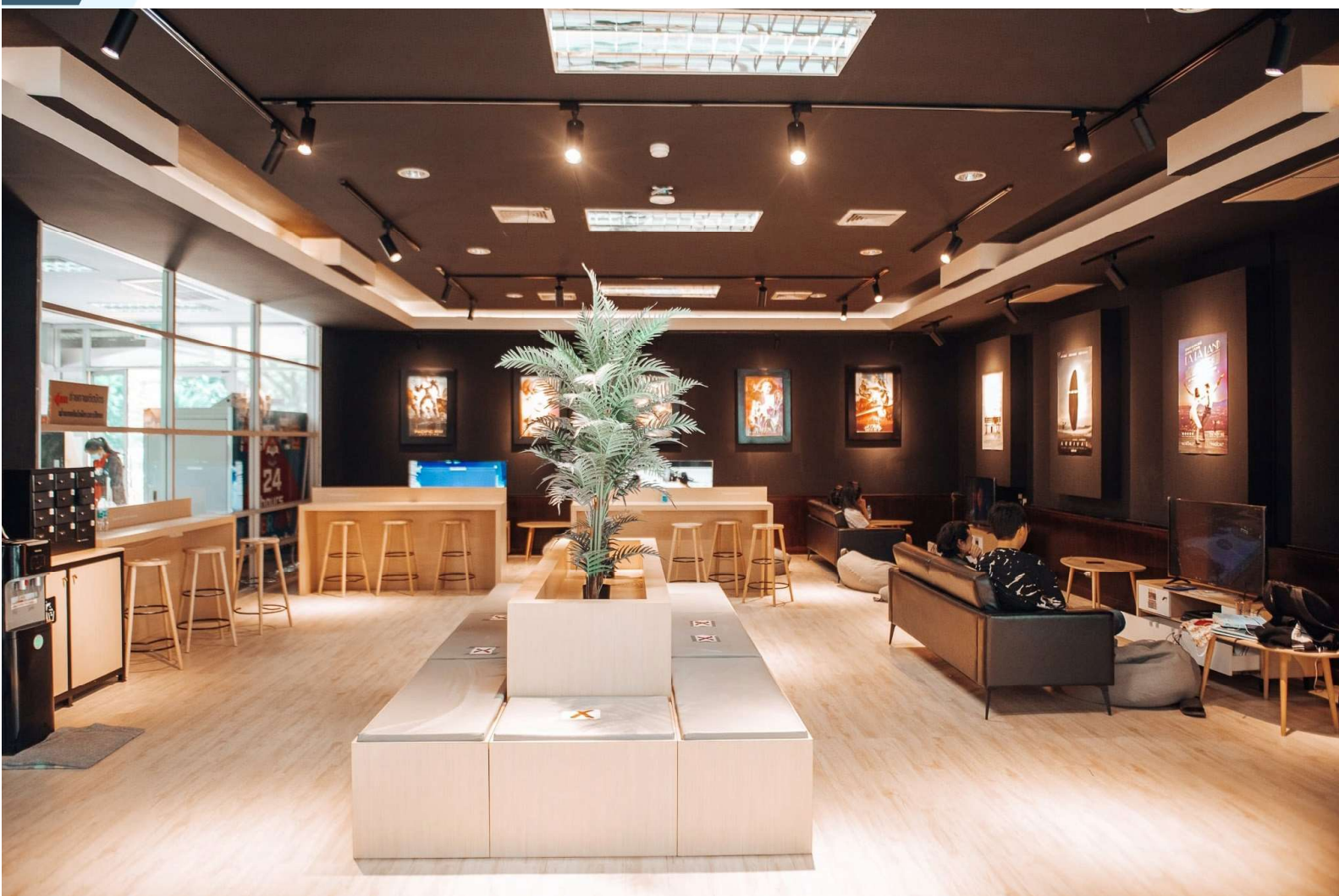

## Accommodations

### UBU dormitories

There are 2 male dormitories and 6 female dormitories.

### U-Place Hotel

U-Place Hotel or the Hotel and Tourism Training Center is where future leaders of Thailand's hospitality industry study and receive instruction. U-Place Hotel offers 44 spacious rooms, 4 meeting rooms, a restaurant, and a Grand Ballroom.

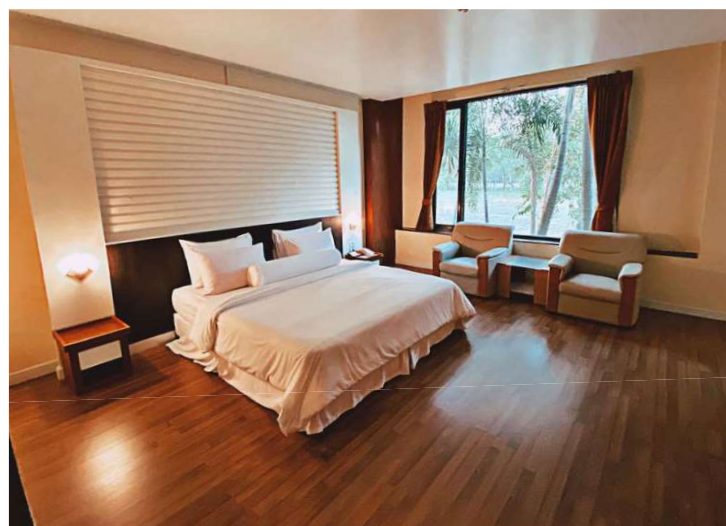

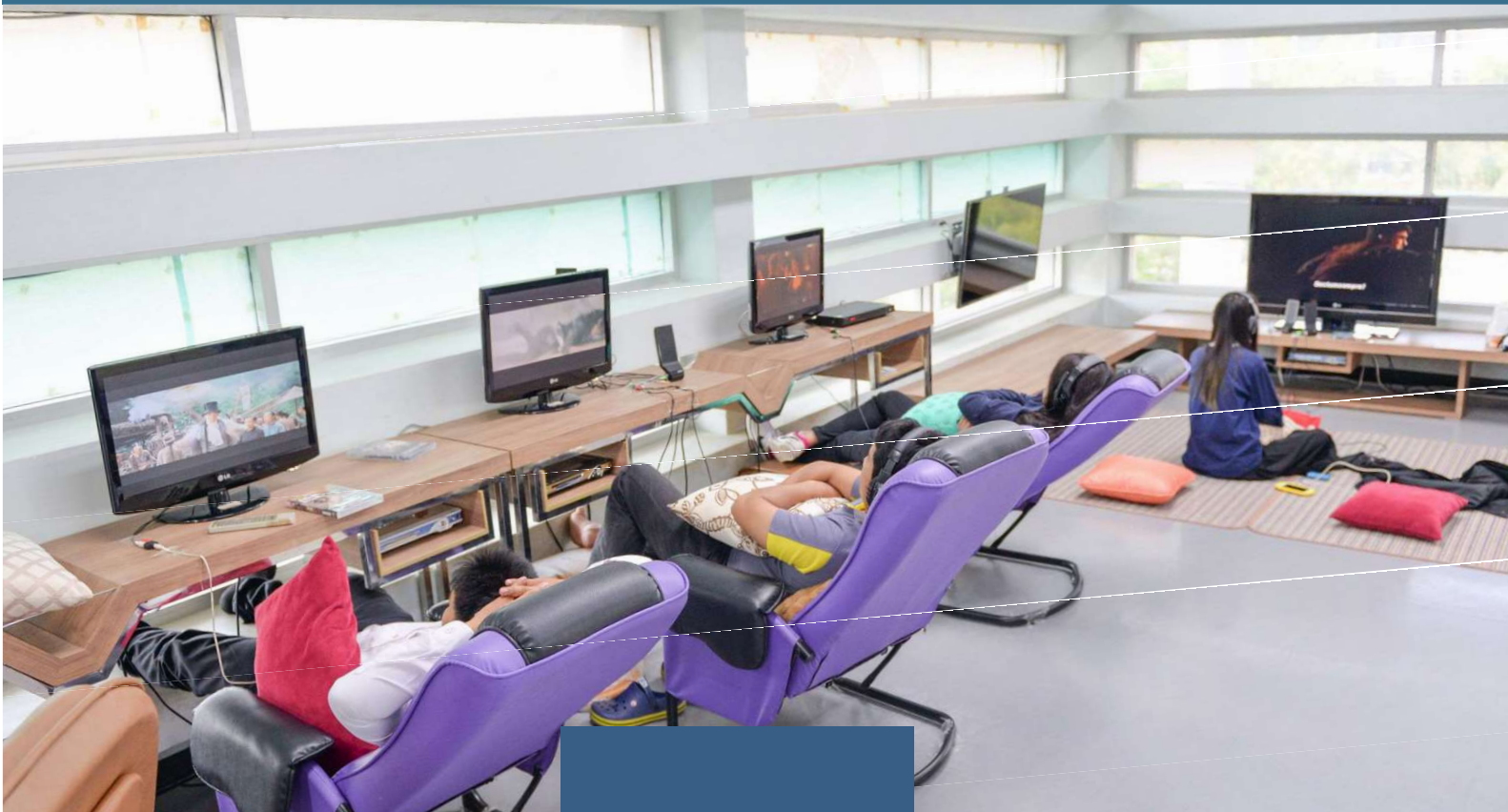

## Facilities

- Sport
- Health care
- Library
- Canteen
- Bank
- Post office
- Publishing house
- Computers and networking



# International links

Ubon Ratchathani University collaborates with a number of foreign universities and institutions, participating in global research and developing globally recognized pedagogy. The admission of international students has resulted in a diverse and global community.

Presently, UBU has developed relationships with 39 universities and 2 organizational networks in 13 countries on 3 continents: 31 universities in Asia, 4 in Europe, and 4 in North America. Among these are Monash University (Australia), the University of Battambang (Cambodia), Chengdu University (China), University of Paul Sabatier - Toulouse III (France), Cosmos Technical Center Co., Ltd. (Japan), Far East University (South Korea), and University of Hawaii at Manoa (USA).



**Welcoming the Ambassa**





## Asia



**ambassador of Bhutan to Thailand**



YOUR **BRIGHT** FUTURE IS HERE



## Building of Faculty of Pharmaceutical Sciences



# FACULTIES/COLLEGE AND PROGRAMS

UBU has 10 faculties and 1 college.

They can be divided into 3 main academic fields comprising 74 programs:

- (1) Arts, Humanities, and social sciences
- (2) Health Sciences
- (3) Science and Technology

Programs available to international students are different each year.

Please see the programs on <http://www.english.ubu.ac.th> > Admission > Programs and Fees.



# ARTS, HUMANITIES AND SOCIAL SCIENCES

Arts, Humanities and Social Sciences contain the Business School, the Faculty of Law, the Faculty of Liberal Arts, and the Faculty of Political Science.

The Business School commenced in 1997, followed by the Faculty of Liberal Arts in 1999. The faculties of Law and Political Science were created in 2005 and 2006 respectively.



# Business School

<http://www.bus.ubu.ac.th> +66 4535 3841



## Bachelor Programs

- Bachelor of Business Administration Program in Marketing
- Bachelor of Business Administration Program in Business Management
- Bachelor of Business Administration Program in Hotel Management
- Bachelor of Business Administration Program in Finance and Investment
- Bachelor of Accountancy
- Bachelor of Business Administration Program in International Business Management (English program)

## Master Program

- Master of Business Administration

# Faculty of Polical Science

<http://www.pol.ubu.ac.th> +66 4535 3941



## Bachelor Programs

- Bachelor of Political Science Program in Government
- Bachelor of Public Administration Program in Public Administration

# Faculty of Law

<http://www.law.ubu.ac.th> +66 4535 3930



## Bachelor Program

- Bachelor of Laws

# Faculty of Liberal Arts

<http://www.la.ubu.ac.th>

+66 4535 3700



## Bachelor Programs

- Bachelor of Arts Program in Tourism and Hospitality Management
- Bachelor of Arts Program in English and Communication
- Bachelor of Arts Program in Social Development
- Bachelor of Arts Program in Chinese and Communication
- Bachelor of Arts Program in Thai and Communication
- Bachelor of Arts Program in Japanese and Communication
- Bachelor of Communication Arts Program in ASEAN Languages and Cultures
- Bachelor of Communication Arts Program in Communication Arts
- Bachelor of Education Program (Majors in Thai, English, Social Studies, Physical Education, Music Education, Physics, Chemistry, Biology, Mathematics, and Technology)

## Master Programs

- Master of Arts Program in Thai
- Master of Arts Program in Tourism and Hospitality Innovation



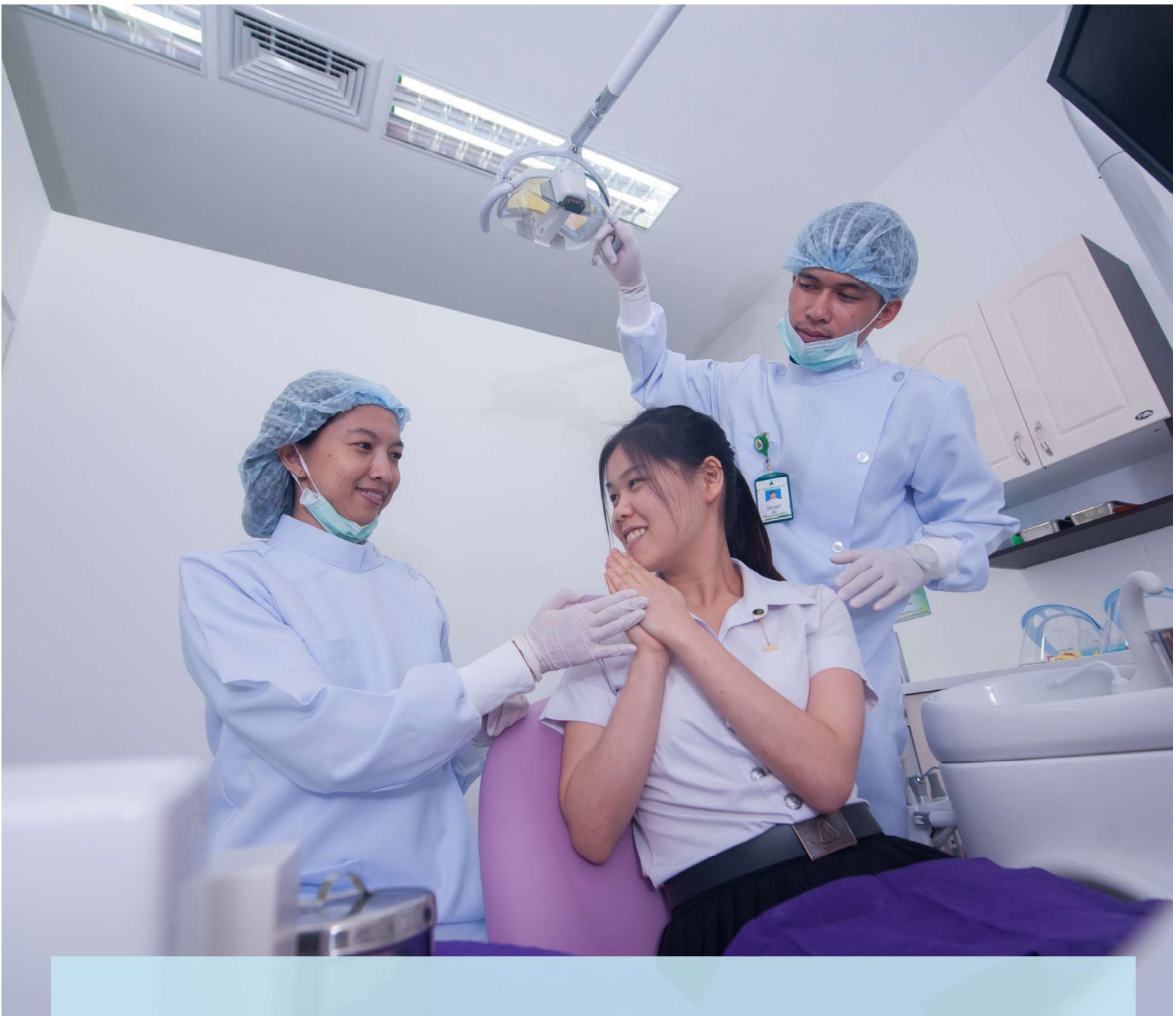

# Health Sciences

Health Sciences includes the Faculty of Nursing, the Faculty of Pharmaceutical Sciences, and the College of Medicine and Public Health.

The Faculty of Pharmaceutical Sciences started in 1993. The College of Medicine and Public Health and the Faculty of Nursing were launched in 2002 and 2010, respectively.



# Faculty of Nursing

<http://www.nurse.ubu.ac.th> +66 4535 3226

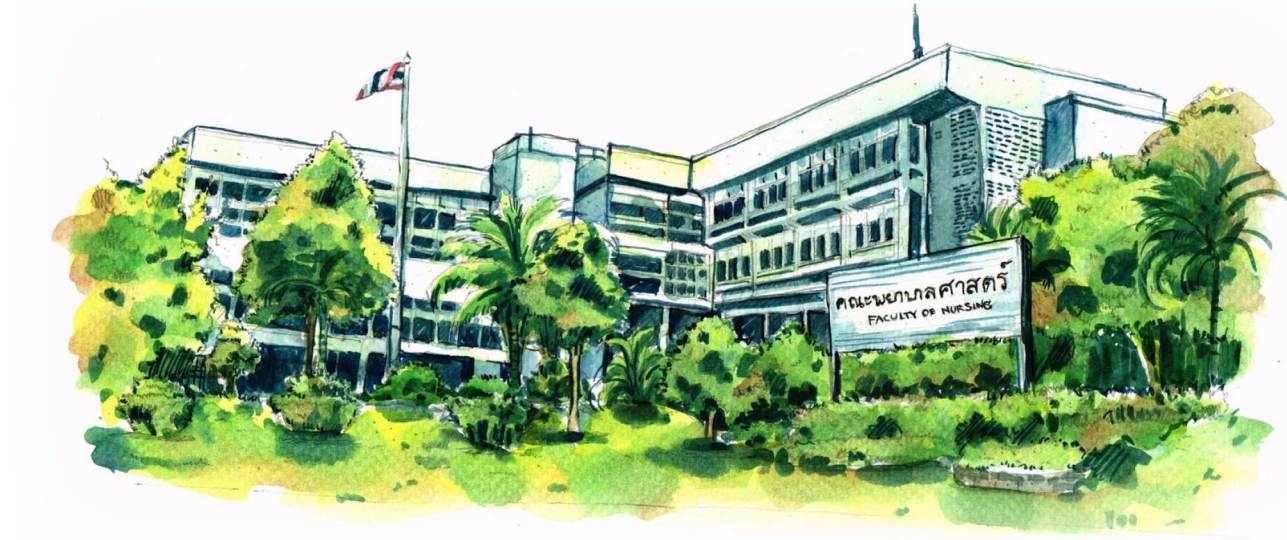

## Bachelor Program

- Bachelor of Nursing Science

# Faculty of Pharmaceutical Sciences

<http://www.phar.ubu.ac.th> +66 4535 3605



## Bachelor Program

- Doctor of Pharmacy

## Master Program

- Master of Pharmacy Program in Clinical Pharmacy

## Doctoral Program

- Doctor of Philosophy Program in Pharmaceutical Sciences

# College of Medicine and Public Health

<http://www.cmp.ubu.ac.th>

+66 4535 3901



## Bachelor Programs

- Doctor of Medicine Program
- Bachelor of Science Program in Environmental Health
- Bachelor of Public Health Program in Public Health

## Master Programs

- Master of Science Program in Biomedical Sciences
- Master of Public Health Program in Public Health



# Science and Technology

Science and Technology consists of the following faculties: Agriculture, Applied Arts and Architecture, Engineering, and Science.

In 1988, Agriculture and Engineering were set up as faculties to establish Ubon Ratchathani University as a hub for agricultural industries in the southern part of North-East Thailand (South Isan). Later, the Faculty of Science was formed to present fundamental science courses and promote scientific research related to agriculture and technology. In 2000, the Faculty of Applied Arts and Architecture was founded.



# Faculty of Agriculture

<http://www.agri.ubu.ac.th> +66 4535 3500



## Bachelor Programs

- Bachelor of Science Program in Agriculture
- Bachelor of Science Program in Food Technology

## Master Programs

- Master of Science Program in Food Industry Production Management
- Master of Science Program in Agriculture
- Master of Science Program in Food Technology

## Doctoral Programs

- Doctor of Philosophy Program in Agriculture
- Doctor of Philosophy Program in Food Technology

# Faculty of Applied Arts and Architecture

<http://www.ap.ubu.ac.th> +66 4535 3741



## Bachelor Programs

- Bachelor of Architecture Program in Architecture
- Bachelor of Fine and Applied Arts Program in Innovation Crafts Design

# Faculty of Engineering

<http://www.eng.ubu.ac.th> +66 4535 3300



## Bachelor Programs

- Bachelor of Engineering Program in Mechanical Engineering
- Bachelor of Engineering Program in Industrial Engineering
- Bachelor of Engineering Program in Electrical Engineering
- Bachelor of Engineering Program in Civil Engineering
- Bachelor of Engineering Program in Chemical and Biological Engineering
- Bachelor of Engineering Program in Environmental Engineering

## Master Programs

- Master of Engineering Program in Mechanical Engineering
- Master of Engineering Program in Industrial Engineering
- Master of Engineering Program in Electrical Engineering
- Master of Engineering Program in Civil Engineering
- Master of Engineering Program in Environmental Engineering

## Doctoral Programs

- Doctor of Philosophy Program in Mechanical Engineering
- Doctor of Philosophy Program in Industrial Engineering
- Doctor of Philosophy Program in Electrical Engineering
- Doctor of Philosophy Program in Civil Engineering
- Doctor of Philosophy Program in Environmental Engineering

# Faculty of Science

<http://www.sci.ubu.ac.th>

+66 4535 3401



## Bachelor Programs

- Bachelor of Science Program in Information Communication Technology
- Bachelor of Science Program in Microbiology
- Bachelor of Science Program in Chemistry
- Bachelor of Science Program in Biomedical Physics
- Bachelor of Science Program in Data Science and Software Innovation
- Bachelor of Science Program in Environmental Science
- Bachelor of Science Program in Occupational Health and Safety
- Bachelor of Science Program in Rubber and Polymer Technology
- Bachelor of Science Program in Biology
- Bachelor of Science Program in Mathematics

(See also Bachelor of Education Program offered by the Faculty of Liberal Arts)

## Master Programs

- Master of Science Program in Information Technology
- Master of Science Program in Biological Science
- Master of Science Program in Physics
- Master of Science Program in Science Education
- Master of Science Program in Mathematics Education
- Master of Science Program in Chemistry

## Doctoral Programs

- Doctor of Philosophy Program in Chemistry
- Doctor of Philosophy Program in Physics
- Doctor of Philosophy Program in Science Education





# UBU

SHARING THE FUTURE WITH THE COMMUNITY



Night view of the 7th Cycle of King's Birthday Convention Hall



# About Ubon Ratchathani

Located on the banks of the Moon River, Ubon Ratchathani is a large, provincial capital city whose history dates back officially to 1780 when King Taksin the Great appointed the region's first ruler and gave the city its name. The city was governed by four semi-autonomous rulers until 1882 when a governor was appointed and it became part of Siam. The city today is a thriving center for business, retail, education, transport, medicine, and entertainment, and hosts the well-known Candle Festival in July/August each year.

Located in the south of Isan, Ubon Ratchathani province is situated 629 kilometers from Bangkok and features plateaus and mountain ranges with the Moon River running through the middle. Sandstone cliffs along the Mekong River serve as a natural border between Thailand and Laos. The region where Ubon Ratchathani borders both Cambodia and Laos, and the Mekong flows into Cambodia has been called the Emerald Triangle in recognition of its magnificent green landscape. The province has outstanding national parks in Phu Chong Nayoi and Pha Taem, two of Isan's unspoiled and almost hidden natural preserves.



## TRAINS

FROM BANGKOK TO UBON RATCHATHANI



Dep.	Arr.
05:45	14:00
06:40	18:00
10:05	19:50
15:20	03:35
18:55	06:15
20:30	06:35
21:30	07:50
22:45	10:20

## AIRPLANE

FROM BANGKOK TO UBON RATCHATHANI



14 FLIGHTS A DAY FROM BKK TO UBP

## UBU SONGTAEW (RED Minibus)



Service times: 6AM - 6PM

## Bus Stops:

- 1 Ubon Ratchathani University
- 2 Charoensri Market
- 3 Warin Market
- 4 Train Station
- 5 Ubon Ratchathani National Museum
- 6 Tung Sri Mueang Park
- 7 Ubon Ratchathani Rajabhat University
- 8 Kanchana Phisek Cultural Center
- 9 Prasri Mahapho Hospital
- 10 Makro
- 11 Big C Supercenter
- 12 Provincial Bus Station

# Thinking about visiting UBU?

If you're thinking about visiting UBU, here's some information to help:

- It's easy to get to UBU – there are daily flights to Ubon Airport from Bangkok by Thai International, Thai Smile, Lion Air, AirAsia, and Nok Air. The flight takes about 50 minutes and you can get a taxi from the airport to the university. There are also trains between Bangkok and Ubon and an extensive network of bus services that link the city to the capital and other major cities.
- Let us know if you're planning to visit – we may be able to arrange a pick-up at the airport/train station/bus station. We'd be happy to organize meetings with faculties and programs of study that you may be interested in.





Please contact  
the Office of International Relations  
for more details

Ubon Ratchathani University  
85 Sathonlamark Road  
Warin Chamrap  
Ubon Ratchathani 34190  
Thailand

 UBU.Inter

 <http://www.english.ubu.ac.th>

 [intercoop@ubu.ac.th](mailto:intercoop@ubu.ac.th)

 +66 4535 3038-40, -52